

## How Do I Join?

Potential members should fill out the Application for Membership and return it to the Friends of the Museum, either in person, or at the address on the front of the brochure.

Additionally, all Friends members

must complete a Virginia State Parks Volunteer Application. The form will be

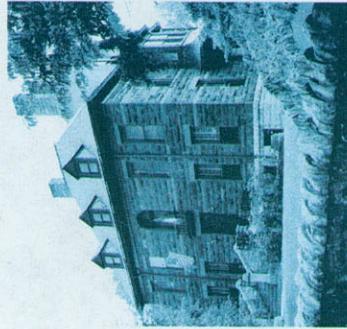

Southwest Virginia Museum  
Historical State Park

provided to you at your first Friends meeting. As a Virginia State Park volunteer, you will receive volunteer incentives for your volunteer efforts at the Southwest Virginia Museum.

## Application for Membership Friends of the Museum

Name: \_\_\_\_\_  
Address: \_\_\_\_\_  
Phone: \_\_\_\_\_  
Email: \_\_\_\_\_

Membership Dues (active and supporting)  
\$10.00 per person, per year

Check One:

- Active Member:** I want attend meetings, volunteers for projects, and receive emails keeping me updated on Friends activities
- Supporting Member:** I believe in the projects of the "Friends" and want to support the work of the group
- Additional Donation:** I would like to further the goals of the Friends of the Museum by a donation of \$ \_\_\_\_\_

(all donations are IRS tax deductible)

60th

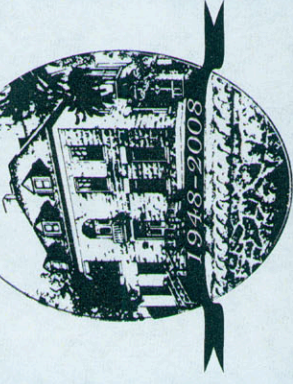

Friends of the Museum

Southwest Virginia Museum  
Historical State Park

The mission of the Friends of the Southwest Virginia Museum is to act as a Citizens Support Organization (CSO) in assisting to identify and promote activities to conserve, enhance, and interpret the cultural and historic resources of the Southwest Virginia Museum

Friends of the Museum  
P.O. Box 294  
Big Stone Gap, VA 24219  
[swvamuseum.org](http://swvamuseum.org)